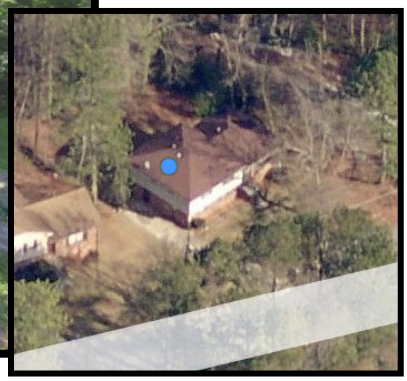

4400 Rustic Wood Drive, Stone Mountain

Asking Price:

3 BR / 2.5 Bath; Off Street Parking; Yr Built 1972; 1,844 sq. ft.

Repairs: $

ARV: $

M A O: $

© 2013 Trust Associates (Rev. 10/13)

2666 Idlewild Road, Decatur

Asking Price:

3 BR / 2.0 Bath; 2 Car Carport; Yr Built 1972; 1,288 sq. ft.

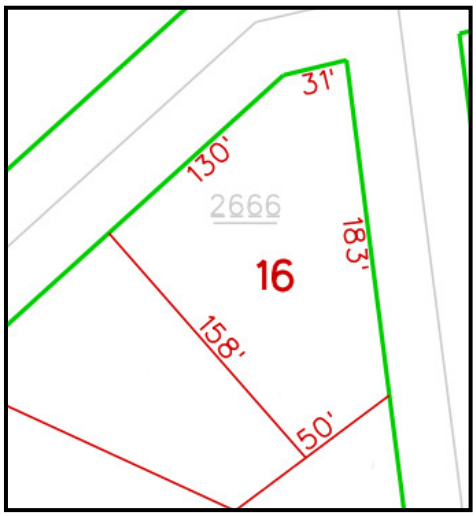

Repairs: $

ARV: $

M A O: $

© 2013 Trust Associates (Rev. 10/13)

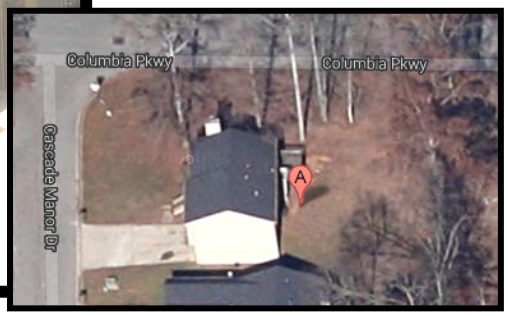

2976 Cascade Manor Drive, Decatur

Asking Price:

3 BR / 2.0 Bath; 2 Car Garage; Yr Built 1990; 1,080 sq. ft.

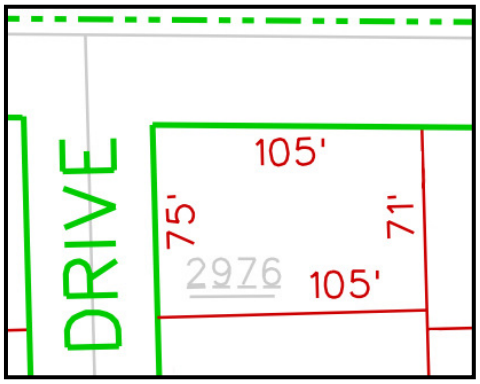

Repairs: $

ARV: $

M A O: $

© 2013 Trust Associates (Rev. 10/13)

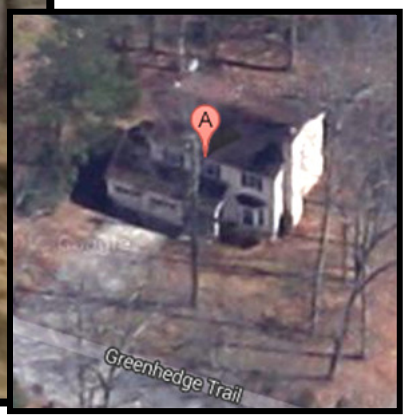

5355 Greenhedge Trail, Stone Mountain

Asking Price:

3 BR / 2.5 Bath; 2 Car Garage; Yr Built 1983; 1,806 sq. ft.

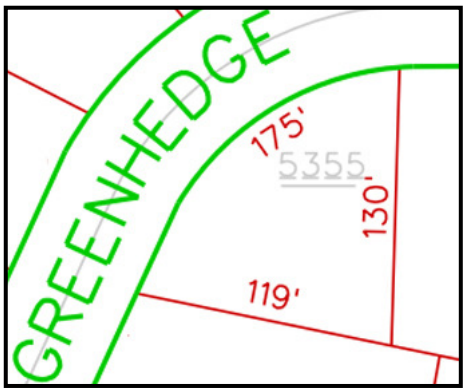

Repairs: $

ARV: $

M A O: $

© 2013 Trust Associates (Rev. 10/13)

6901 Kimberland Gardens Lane, Lithonia

Asking Price:

3 BR / 2.0 Bath; 2 Car Garage; Yr Built 1973; 1,348 sq. ft.

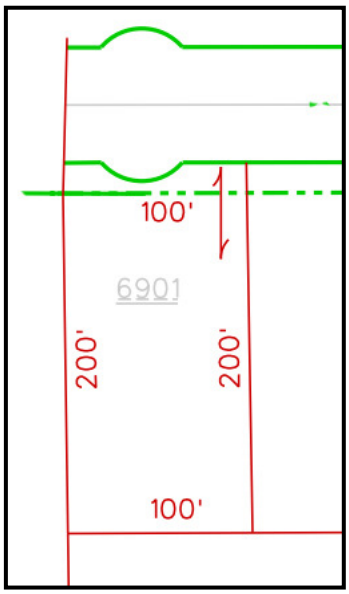

Repairs: $

ARV: $

M A O: $

© 2013 Trust Associates (Rev. 10/13)